PLANETWISE

PLANETWISE

YOUTH EMPOWERMENT AND ENTREPRENEURIAL STRATEGIES FOR SUCCESS IN CHALLENGING ENVIRONMENTS

Erasmus+ Accreditation in Youth:
2020-1-EL02-KA150-YOU-000006983

fifty-fifty
Social Innovation
& Cohesion Institute

Co-funded by
the European Union

YOUTH AND LIFELONG LEARNING FOUNDATION

The importance of youth empowerment and entrepreneurship in challenging environments

Youth empowerment and entrepreneurship play a crucial role in addressing and overcoming challenges in various environments:

<u>Economic Development:</u>

Empowering youth fosters economic growth by creating a dynamic and skilled workforce.

Entrepreneurship stimulates innovation, job creation, and the development of new industries, contributing to economic resilience.

<u>Poverty Alleviation:</u>

Youth entrepreneurship provides opportunities for income generation, reducing poverty and improving the standard of living.

Empowered youth are better equipped to lift themselves and their communities out of poverty through sustainable business ventures.

The importance of youth empowerment and entrepreneurship in challenging environments

Youth empowerment and entrepreneurship play a crucial role in addressing and overcoming challenges in various environments:

<u>Social Stability:</u>

Empowering young individuals promotes social stability by addressing the root causes of unrest and discontent.

Entrepreneurship offers an alternative to traditional employment, reducing the likelihood of social issues arising from high youth unemployment.

<u>Skill Development:</u>

´Youth empowerment programs focus on developing essential skills, including communication, problem-solving, and critical thinking.

Entrepreneurship encourages the acquisition of practical skills, fostering a mindset of adaptability and continuous learning.

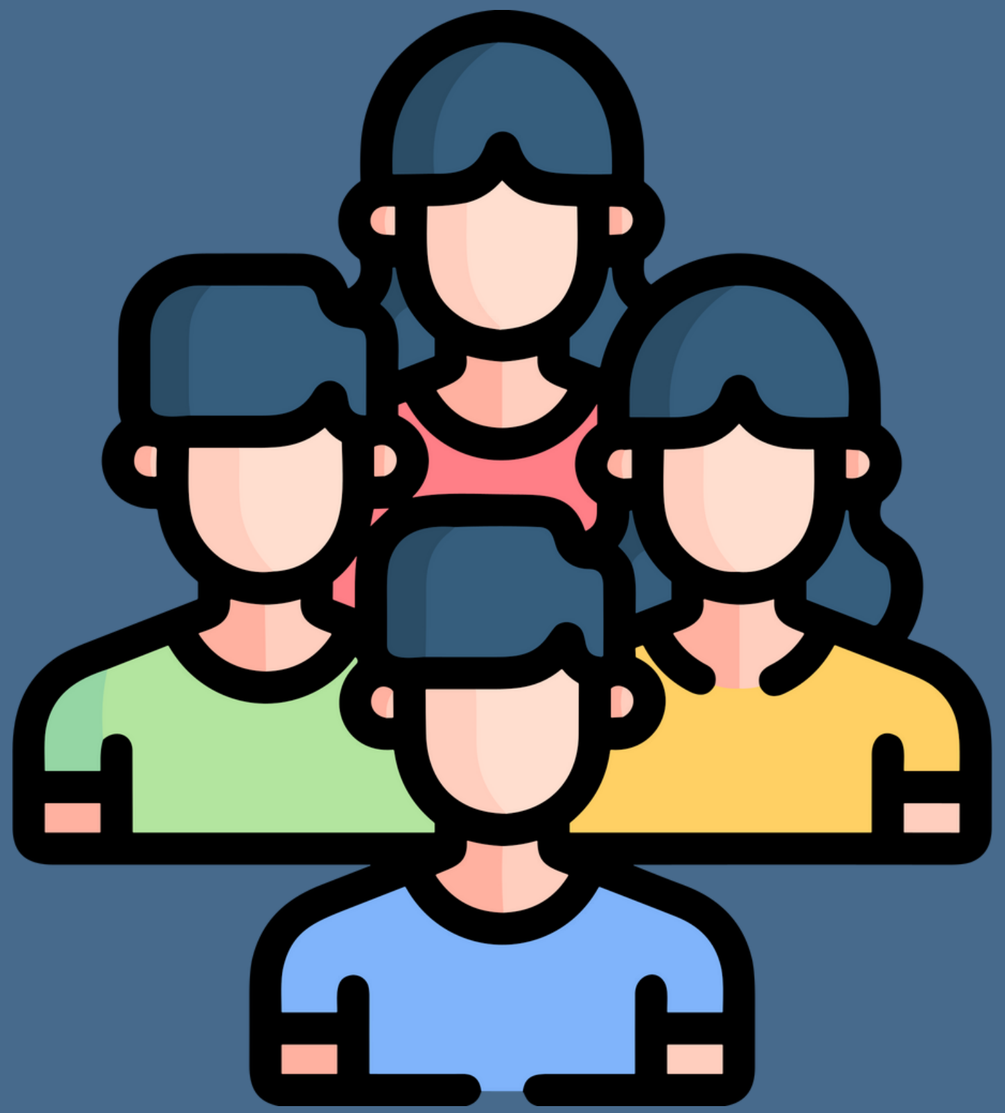

The importance of youth empowerment and entrepreneurship in challenging environments

Youth empowerment and entrepreneurship play a crucial role in addressing and overcoming challenges in various environments:

Innovation and Creativity:

Empowered youth are more likely to engage in innovative thinking and creative problem-solving.

Entrepreneurship provides a platform for turning innovative ideas into viable businesses, driving progress and competitiveness.

Community Development:

Youth-led entrepreneurial initiatives contribute to the development of local communities by creating jobs and supporting local businesses.

Community-based projects empower youth to address specific challenges faced by their communities.

The importance of youth empowerment and entrepreneurship in challenging environments

Youth empowerment and entrepreneurship play a crucial role in addressing and overcoming challenges in various environments:

Empowerment of Marginalized Groups:

Entrepreneurship can be a powerful tool for empowering marginalized groups, including women and minority populations.

By providing equal opportunities, entrepreneurship contributes to breaking down societal barriers and promoting inclusivity.

Global Competitiveness:

Empowered youth equipped with entrepreneurial skills enhance a nation's global competitiveness.

Young entrepreneurs often contribute to the globalization of industries, fostering international collaborations and partnerships.

The importance of youth empowerment and entrepreneurship in challenging environments

Youth empowerment and entrepreneurship play a crucial role in addressing and overcoming challenges in various environments:

Resilience in Challenging Environments:

Empowered youth are more resilient in the face of challenges, capable of adapting to changing circumstances.

Entrepreneurial skills empower individuals to navigate uncertainties, contributing to the overall resilience of communities.

Civic Engagement and Leadership:

Youth empowerment encourages civic engagement and active participation in community development.

Successful entrepreneurs often become leaders and role models, inspiring others to contribute positively to society.

Current Challenges: youth in challenging environments

´High Unemployment Rates:
Limited job opportunities and high competition for available positions can lead to increased youth unemployment.

Lack of Education and Skills Training:
Insufficient access to quality education and vocational training programs can hinder the acquisition of necessary skills for employment.

Economic Instability:
´Youth in challenging environments may experience economic instability, making it difficult to plan for the future and pursue long-term goals.

Limited Access to Resources:
Scarce resources, both financial and infrastructural, can impede the ability of youth to start businesses or pursue educational opportunities.

Current Challenges: youth in challenging environments

Social and Political Instability:
Living in environments with social or political unrest can disrupt daily life, limit access to resources, and create an atmosphere of uncertainty.

Gender Inequality:
Female youth often face gender-specific challenges, including limited access to education, discriminatory practices, and unequal opportunities in the workforce.

Lack of Mentorship and Guidance:
Absence of mentors or role models can leave youth without the guidance needed to navigate challenges, make informed decisions, and set realistic goals.

Current Challenges: youth in challenging environments

Psychological and Mental Health Challenges:
Exposure to challenging environments can contribute to increased stress, anxiety, and mental health issues among youth.

Limited Access to Healthcare:
Inadequate healthcare facilities and services may result in compromised physical well-being, impacting the overall quality of life for youth.

Discrimination and Social Exclusion:
Youth from marginalized groups may face discrimination, stigma, and social exclusion, limiting their opportunities and hindering social integration.

Inadequate Infrastructure:
Lack of basic infrastructure, such as reliable transportation and communication networks, can impede access to opportunities and services.

Current Challenges: youth in challenging environments

Digital Divide:
Limited access to technology and the internet can create a digital divide, restricting youth from leveraging online resources for education and entrepreneurship.

Limited Civic Participation:
Challenging environments may discourage youth from actively participating in civic activities, limiting their engagement in community development.

Environmental Challenges:
In regions facing environmental issues, youth may experience the impact of climate change, affecting their livelihoods and well-being.

Insecurity and Violence:
Exposure to violence and insecurity can have long-lasting effects on the mental and emotional well-being of youth, limiting their ability to thrive.

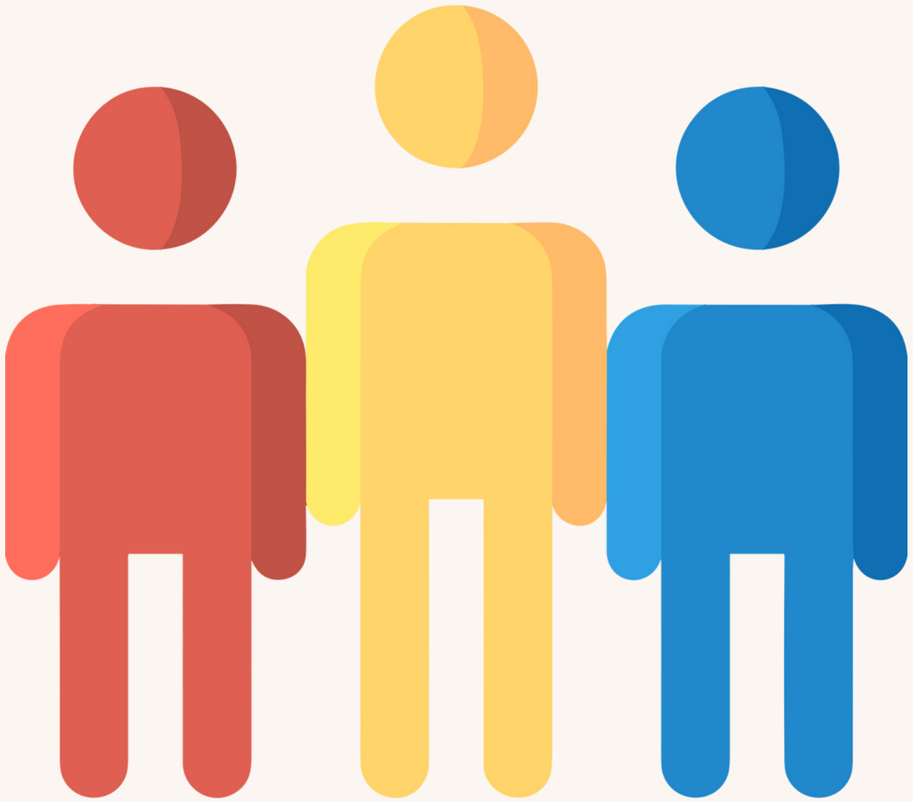

Importance of Youth Empowerment

Benefits of empowering youth

Economic Growth:
Empowered youth contribute to economic development by entering the workforce, creating businesses, and stimulating innovation.

Job Creation:
Youth empowerment fosters entrepreneurship, leading to the creation of new businesses and job opportunities within communities.

Innovation and Creativity:
Empowered youth are more likely to think innovatively, contributing fresh ideas and creative solutions to societal challenges.

Skilled Workforce:
Youth empowerment programs focus on skill development, creating a more skilled and adaptable workforce capable of meeting evolving job market demands.

Importance of Youth Empowerment

Benefits of empowering youth

Reduced Unemployment:
By empowering youth with education and skills, unemployment rates are likely to decrease, leading to a more stable and productive society.

Community Development:
Empowered youth actively engage in community development projects, fostering a sense of responsibility and contributing to the overall well-being of their communities.

Social Cohesion:
Youth empowerment promotes social inclusion and cohesion by providing equal opportunities, breaking down societal barriers, and fostering a sense of unity.

Leadership Development:
Empowering youth nurtures leadership qualities, encouraging them to take on active roles in their communities, organizations, and beyond.

Importance of Youth Empowerment

Benefits of empowering youth

Global Competitiveness:
Societies with empowered youth are more likely to be globally competitive, as young individuals contribute to advancements in various fields, including technology, science, and business.

Reduced Poverty:
Empowered youth have the tools to create sustainable livelihoods, reducing the prevalence of poverty within communities.

Improved Health and Well-being:
Empowerment programs often include health education, leading to improved overall health and well-being among youth.

Political Engagement:
Empowered youth are more likely to participate in civic activities, promoting democratic values and contributing to informed and active citizenship.

Importance of Youth Empowerment

Benefits of empowering youth

Gender Equality:
Empowering both male and female youth helps bridge gender gaps, promoting equality and reducing discrimination.

Cultural Preservation:
Empowered youth play a role in preserving cultural heritage by actively participating in and promoting cultural activities.

Conflict Resolution:
Empowered youth are more likely to engage in constructive dialogue, contributing to conflict resolution and peace-building efforts within their communities.

Environmental Stewardship:
Empowerment programs often instill environmental awareness, fostering a sense of responsibility and promoting sustainable practices.

Resilience:
Empowered youth are better equipped to face and overcome challenges, contributing to the overall resilience of communities in the face of adversity.

Importance of Youth Empowerment

Building a skilled and confident workforce

01.

Tailored Educational Programs:
Design educational programs that align with the needs and aspirations of youth.
Incorporate practical, real-world applications to make learning relevant and engaging.

02.

Vocational Training and Apprenticeships:
Create vocational training programs that provide hands-on experience in various trades.
Facilitate apprenticeship opportunities with local businesses to bridge the gap between education and the workforce.

03.

Soft Skills Development:
Emphasize the development of soft skills such as communication, teamwork, time management, and problem-solving.
Offer workshops and interactive sessions to enhance interpersonal skills.

Importance of Youth Empowerment

Building a skilled and confident workforce

04.

Career Guidance and Counseling:
Provide career guidance services to help youth make informed decisions about their future.
Offer counseling support to address challenges and boost confidence.

05.

Networking Opportunities:
Create networking events and platforms for youth to connect with professionals in their chosen fields.
Encourage participation in industry-related events and conferences.

06.

Financial Literacy:
Include financial literacy programs to educate youth about budgeting, investing, and managing finances.
Empower them to make informed financial decisions for their personal and entrepreneurial endeavors.

Importance of Youth Empowerment

Building a skilled and confident workforce

07.

Career Guidance and Counseling:
Provide career guidance services to help youth make informed decisions about their future.
Offer counseling support to address challenges and boost confidence.

08.

Networking Opportunities:
Create networking events and platforms for youth to connect with professionals in their chosen fields.
Encourage participation in industry-related events and conferences.

09.

Financial Literacy:
Include financial literacy programs to educate youth about budgeting, investing, and managing finances.
Empower them to make informed financial decisions for their personal and entrepreneurial endeavors.

Importance of Youth Empowerment

Positive impact on communities and economies

01.

Job Creation and Economic Growth:
Empowered youth are more likely to start businesses, leading to the creation of jobs and contributing to economic growth.
Entrepreneurial ventures initiated by empowered youth stimulate innovation and drive economic development.

02.

Poverty Alleviation:
Empowered youth have the tools to lift themselves and their communities out of poverty through education, skill development, and entrepreneurship.
As youth become economically self-sufficient, the overall poverty rate in the community tends to decrease.

03.

Increased Productivity and Innovation:
Empowered youth bring fresh perspectives, creativity, and innovation to industries.
A workforce that includes empowered youth is more likely to adopt new technologies and drive productivity improvements.

Importance of Youth Empowerment

Positive impact on communities and economies

04.

Social Development and Inclusion:
Empowering youth promotes social inclusion and reduces disparities within communities.
Youth engagement in community development projects enhances social cohesion and solidarity.

05.

Civic Participation and Governance:
Empowered youth are more likely to actively participate in civic activities and engage in the democratic process.
Increased youth involvement contributes to better governance and more representative decision-making.

06.

Skill Transfer and Knowledge Sharing:
Empowered youth often engage in knowledge-sharing activities, transferring skills and experiences to others in the community.
This creates a positive cycle of continuous learning and development.

Entrepreneurial Mindset

Definition of an entrepreneurial mindset

An entrepreneurial mindset refers to a specific set of attitudes, behaviors, and thought patterns that are commonly associated with successful entrepreneurs. Individuals with an entrepreneurial mindset approach challenges and opportunities with a unique perspective, demonstrating traits that are conducive to innovation, risk-taking, and business growth. Key components of an entrepreneurial mindset include:

01. Innovation and Creativity
02. Risk-taking
03. Proactivity
04. Adaptability
05. Resilience

Entrepreneurial Mindset

Definition of an entrepreneurial mindset

An entrepreneurial mindset refers to a specific set of attitudes, behaviors, and thought patterns that are commonly associated with successful entrepreneurs. Individuals with an entrepreneurial mindset approach challenges and opportunities with a unique perspective, demonstrating traits that are conducive to innovation, risk-taking, and business growth. Key components of an entrepreneurial mindset include:

06. Vision and Goal-setting
07. Customer-Centric Focus
08. Opportunity Recognition
09. Resourcefulness
10. Networking and Relationship-building

Entrepreneurial Mindset

Importance of fostering creativity and innovation

Fostering creativity and innovation is of paramount importance in various contexts, including business, education, and societal development

1. Problem Solving:
Creativity and innovation enable individuals and organizations to approach problems from unique perspectives, leading to novel solutions and breakthroughs.

2. Competitive Advantage:
In competitive markets, organizations that foster creativity and innovation gain a competitive edge by continuously offering new products, services, or processes.

3. Adaptability to Change:
Creativity and innovation empower individuals and organizations to adapt to rapidly changing environments, technologies, and market trends.

4. Economic Growth:
Innovation is a driving force behind economic growth. Creative solutions and new ideas lead to the development of industries, job creation, and increased productivity.

5. Entrepreneurship:
Creativity is fundamental to entrepreneurship. Innovations in products, services, or business models are often the foundation of successful entrepreneurial ventures.

Entrepreneurial Mindset

Importance of fostering creativity and innovation

Fostering creativity and innovation is of paramount importance in various contexts, including business, education, and societal development

6. Employee Engagement:
Fostering a creative and innovative environment boosts employee engagement. Individuals feel motivated when they have the freedom to express their ideas and contribute to meaningful projects.

7. Continuous Improvement:
Creativity and innovation promote a culture of continuous improvement, allowing organizations to refine and enhance their operations and offerings over time.

8. Enhanced Productivity:
Innovative processes and technologies streamline workflows, leading to increased efficiency and productivity.

9. Scientific and Technological Advancements:
Creativity and innovation drive scientific and technological advancements, pushing the boundaries of what is possible and leading to discoveries that benefit society.

10. Social Progress:
Innovations in areas such as healthcare, education, and sustainable technologies contribute to social progress and improve the quality of life for individuals and communities.

Entrepreneurial Mindset

Importance of fostering creativity and innovation

Fostering creativity and innovation is of paramount importance in various contexts, including business, education, and societal development

11. Talent Attraction and Retention:
Creative and innovative organizations are more attractive to top talent. Employees seek environments where they can contribute meaningfully and engage in challenging and dynamic work.

12. Learning and Development:
Encouraging creativity promotes a culture of continuous learning, inspiring individuals to seek out new knowledge and skills.

13. Global Collaboration:
Creativity and innovation foster collaboration on a global scale, bringing together diverse perspectives and expertise to address complex challenges.

14. Enhanced Customer Experience:
Innovative solutions often lead to improvements in customer experience, satisfaction, and loyalty.

15. Environmental Sustainability:
Innovations in sustainable practices and technologies contribute to environmental conservation and the development of eco-friendly solutions.

Building Skills for Success

Education and skill development programs are essential components for personal and professional growth. These programs aim to equip individuals with the knowledge, competencies, and abilities needed to thrive in various aspects of life.

1. Holistic Education:
Programs should offer a well-rounded education, encompassing academic, social, emotional, and practical skills.

2. Tailored Curriculum:
Develop a curriculum that aligns with the needs and aspirations of the learners.
Incorporate real-world applications to make learning relevant and engaging.

3. Lifelong Learning:
Promote a culture of continuous learning, emphasizing the importance of ongoing skill development throughout life.

4. Practical and Experiential Learning:
Integrate practical and experiential learning opportunities to allow learners to apply theoretical knowledge in real-world scenarios.

5. Vocational Training:
Offer vocational training programs to provide hands-on experience and skills relevant to specific industries and professions.

Building Skills for Success

Education and skill development programs are essential components for personal and professional growth. These programs aim to equip individuals with the knowledge, competencies, and abilities needed to thrive in various aspects of life.

6. Digital Literacy:
Include components that enhance digital literacy, ensuring individuals are equipped to navigate technology in various aspects of life and work.

7. Soft Skills Development:
Emphasize the development of soft skills such as communication, teamwork, adaptability, and problem-solving.

8. Personalized Learning Plans:
Recognize the diverse needs of learners and implement personalized learning plans to address individual strengths and areas for improvement.

9. Career Guidance and Counseling:
Provide career guidance services to help learners make informed decisions about their educational and professional paths.
Offer counseling support to address challenges and boost confidence.

10. Industry-Relevant Skills:
Align skill development programs with the needs of industries, ensuring that learners are equipped with relevant and in-demand skills.

Building Skills for Success

Education and skill development programs are essential components for personal and professional growth. These programs aim to equip individuals with the knowledge, competencies, and abilities needed to thrive in various aspects of life.

11. Certification and Accreditation:
Offer recognized certifications and accreditations to validate the skills acquired through the program, enhancing employability.

12. Inclusivity:
Ensure that education and skill development programs are inclusive, catering to individuals from diverse backgrounds and abilities.

13. Mentorship Programs:
Establish mentorship programs connecting experienced professionals with learners, providing guidance and insights into the industry.

14. Collaborations with Industry:
Collaborate with businesses and industries to create internship opportunities, ensuring learners gain practical experience in real work environments.

15. Lifelong Support Systems:
Establish lifelong support systems, including alumni networks, to provide ongoing guidance, resources, and networking opportunities.

Technology and Entrepreneurship

The role of technology in overcoming challenges

Technology plays a pivotal role in overcoming a wide range of challenges across various sectors and industries.

1. Access to Information and Education:
Technology facilitates access to information and educational resources, overcoming barriers such as geographical distance and limited resources.

2. Healthcare Advancements:
Technological innovations in healthcare, including telemedicine and health monitoring devices, improve access to medical services and enhance patient care.

3. Communication and Connectivity:
Technology, especially the internet and mobile communication, enables instant and global connectivity, fostering collaboration and communication across borders.

4. Economic Inclusion:
Digital technologies provide opportunities for financial inclusion by offering online banking services, digital payments, and access to financial resources.

Technology and Entrepreneurship

The role of technology in overcoming challenges

Technology plays a pivotal role in overcoming a wide range of challenges across various sectors and industries.

5. Disaster Response and Management:
Technology aids in early warning systems, efficient disaster response, and management through data analytics, satellite imagery, and communication tools.

6. Environmental Conservation:
Technology contributes to environmental monitoring, sustainable practices, and the development of green technologies to address climate change and ecological challenges.

7. Agriculture Innovation:
Precision agriculture, using technologies like drones and sensors, optimizes farming practices, improves crop yields, and enhances resource efficiency.

8. Access to Clean Water:
Technology assists in water purification and desalination processes, providing solutions to water scarcity and improving access to clean water.

Technology and Entrepreneurship

The role of technology in overcoming challenges

Technology plays a pivotal role in overcoming a wide range of challenges across various sectors and industries.

9. Renewable Energy Solutions:
Advancements in technology contribute to the development of renewable energy sources, such as solar and wind power, addressing energy challenges and promoting sustainability.

10. Remote Work and Education:
Technology enables remote work and online education, addressing challenges related to accessibility, flexibility, and the need for continuous learning.

11. E-Government Services:
Digital government services improve efficiency, transparency, and accessibility in the delivery of public services, overcoming bureaucratic challenges.

12. Financial Inclusion:
Digital financial services, including mobile banking and microfinance, enhance financial inclusion, particularly in underserved and remote areas.

13. Big Data Analytics:
Big data analytics helps organizations make informed decisions by extracting valuable insights from large datasets, contributing to problem-solving and strategy development.

Success Stories

Mark Zuckerberg (Facebook) - Age at Founding: 19

Mark Zuckerberg co-founded Facebook in 2004 from his Harvard University dorm room. He played a pivotal role in transforming Facebook into the world's largest social media platform, connecting billions of people globally.

Evan Spiegel (Snapchat) - Age at Founding: 21

Evan Spiegel co-founded Snapchat in 2011, introducing the concept of disappearing messages. Under his leadership, Snapchat has evolved into a multimedia messaging app with millions of daily active users.

Brian Chesky (Airbnb) - Age at Founding: 27:

Brian Chesky co-founded Airbnb in 2008, providing a platform for people to rent their homes to travelers. Under his leadership, Airbnb has grown into a global hospitality and travel company.

Activities: 1. Business Card Bingo

Objective:
To encourage networking, facilitate introductions, and promote communication skills among participants.

Materials Needed:
Blank business cards or small pieces of paper, markers or pens.
Before the activity, prepare business cards or small pieces of paper for each participant. Make sure there are enough for everyone to receive one card. *Card Creation*: Ask each participant to create a "business card" with the following information:

Distribution:
Distribute the cards randomly to participants as they enter the venue or designated activity area. Each participant should receive one card.

Introduction and Bingo Card:
Explain the rules to participants. Each person's task is to find the individual whose business card they have received. Provide each participant with a "Bingo card" — a sheet of paper divided into a grid. In each grid cell, participants write the name of the person they are looking for and a brief note about the individual's fun fact or skill.

Bingo Completion:
When a participant successfully finds and interacts with someone for each grid cell on their Bingo card, they call out "Bingo!" They can then share a brief summary of the people they met.

Activities: 2. Team Building Treasure Hunt

Objective:
To foster teamwork, communication, and problem-solving skills through a fun and interactive treasure hunt.
Materials Needed: List of clues or riddles, small prizes or tokens for each team, maps (if applicable), stopwatch or timer, outdoor or indoor space with hiding spots.

Instructions:
Team Formation: Divide participants into small teams, ensuring a mix of individuals with different skills and backgrounds.
Treasure Preparation: Hide small prizes or tokens in various locations around the designated area. Create a list of clues or riddles that will lead teams from one location to the next.
Provide each team with their first clue. When a team solves a clue, it will lead them to the location of the next clue and eventually to the hidden treasure.

Time Limit:
Set a time limit for the treasure hunt. This adds an element of excitement and encourages teams to work efficiently.

Challenge Stations:
Consider adding challenge stations at certain locations. Teams must complete a task or solve a puzzle to receive the next clue.

Debriefing:
Gather participants after the treasure hunt for a debriefing session. Discuss the teamwork strategies used, challenges faced, and the importance of effective communication.

Activities: 3. Entrepreneurship Workshop: Ideation and Pitching

Objective:
To enhance participants' entrepreneurial mindset by guiding them through the process of ideation, problem-solving, and effective pitching.
Materials Needed: Flip chart paper or whiteboard, markers, sticky notes or index cards, timer problem or challenge prompts, presentation area.

Instructions:
Begin with an introduction to the importance of creativity, ideation, and effective pitching in entrepreneurship.

Ideation Session:
Provide participants with a challenge or problem related to a specific industry or societal need. Allow them time to brainstorm ideas individually or in small groups. *Pitch Preparation:* Instruct participants to select their most promising idea and prepare a short pitch. Emphasize key elements such as the problem statement, solution, target audience, and potential impact.
Pitching Round: Each participant or team presents their pitch to the group within a specified time limit. Encourage creativity and effective communication.

Feedback and Refinement:
After each pitch, open the floor for constructive feedback from both facilitators and peers. Discuss strengths and areas for improvement.

Iterative Pitches:
Give participants the opportunity to refine their pitches based on feedback. Conduct multiple rounds of pitching to encourage improvement.

Final Pitch Showcase:
Conclude the workshop with a final pitch showcase where participants present their refined pitches. Consider inviting a panel of judges or mentors to provide feedback and select outstanding pitches.

PLANETWISE

Thank you very much!

www.planetwise-youth.eu

www.fifty-fifty.gr

fifty-fifty
Social Innovation & Cohesion Institute

YOUTH AND LIFELONG LEARNING FOUNDATION

Co-funded by the European Union

Funded by the European Union. Views and opinions expressed are however those of the author(s) only and do not necessarily reflect those of the European Union or the Youth and Lifelong Learning Foundation (INEDIVIM). Neither the European Union nor the granting authority can be held responsible for them.