PLANETWISE

PLANETWISE

HUMANITARIANISM IN ACTION FOR FOSTERING SOCIAL INCLUSION AND EQUALITY

Erasmus+ Accreditation in Youth:
2020-1-EL02-KA150-YOU-000006983

fifty-fifty
Social Innovation
& Cohesion Institute

Co-funded by
the European Union

YOUTH AND LIFELONG LEARNING FOUNDATION

CONTENTS

- INTRODUCTION
- OVERVIEW OF HUMANITARIANISM
- SOCIAL INCLUSION AND EQUALITY
- KEY ISSUES ADDRESSED BY HUMANITARIANISM
- CASE STUDIES
- ROLE OF NGOS AND INTERNATIONAL ORGANIZATIONS

CONTENTS

- CHALLENGES IN HUMANITARIAN ACTION
- INNOVATIVE APPROACHES
- EMERGING TRENDS IN HUMANITARIANISM
- INTERACTIVE GAMES
- CONCLUSION

INTRODUCTION

In a world marked by diverse challenges and disparities, the paradigm of humanitarianism emerges as a beacon of hope, actively shaping a future defined by social inclusion and equality. The intertwining threads of humanitarian action and the pursuit of a fair and inclusive society converge, offering a powerful narrative of collective responsibility and global solidarity. As we embark on this exploration of "Humanitarianism in Action for Fostering Social Inclusion and Equality," we delve into the heart of transformative endeavors that transcend geographical boundaries and cultural nuances

Humanitarianism, rooted in the principles of empathy, compassion, and justice, serves as a catalyst for positive change. Its essence lies not only in responding to crises but also in proactively addressing the systemic issues that perpetuate inequality.

This presentation will unravel the multifaceted layers of humanitarian efforts, illustrating how they serve as a catalyst for dismantling barriers, promoting education, alleviating poverty, and enhancing healthcare access. By examining case studies, innovative approaches, and success stories, we will illuminate the impact of humanitarianism on social inclusion and equality, emphasizing the crucial role played by non-governmental organizations (NGOs), international collaborations, and individuals.

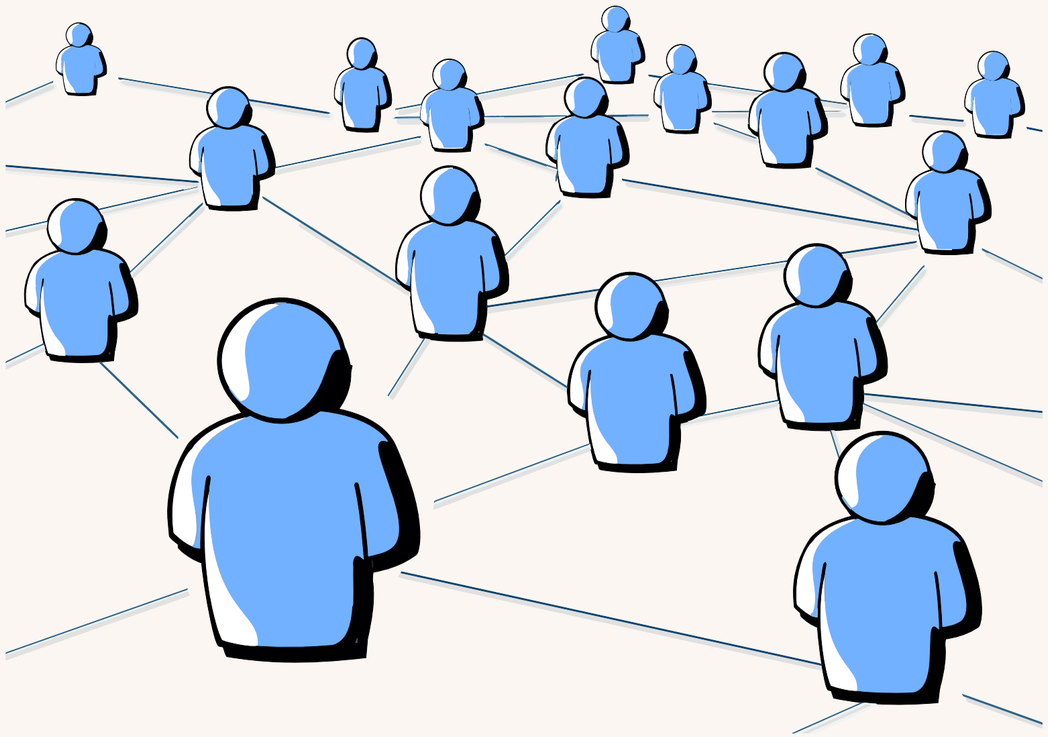

As we navigate through the complexities of this dynamic intersection, we will not only acknowledge the challenges but also explore the limitless potential for positive change. Together, let us envision a world where humanitarianism is not merely an abstract concept but a lived reality, forging pathways toward a more inclusive and equitable global society.

PRINCIPLES OF HUMANITARIANISM

At its core, humanitarianism is guided by a set of principles that encapsulate the fundamental values underlying its mission. The bedrock of these principles, often referred to as the humanitarian principles, includes humanity, neutrality, impartiality, and independence. Humanity emphasizes the inherent dignity of every individual and the commitment to alleviating suffering.

Neutrality dictates that humanitarian action should not favor any side in a conflict, ensuring access to those in need without discrimination. Impartiality underscores the importance of providing assistance based solely on need, prioritizing the most vulnerable without regard to race, religion, or political affiliation. Independence asserts the autonomy of humanitarian action, enabling organizations to act according to the imperative of saving lives and alleviating suffering.

HISTORICAL CONTEXT

Humanitarianism's roots trace back through the annals of history, finding expression in various cultures and civilizations. However, the modern humanitarian movement gained prominence in the 19th century with the establishment of the International Committee of the Red Cross (ICRC) in 1863.

Influenced by figures like Henry Dunant, who witnessed the horrors of the Battle of Solferino, this era marked the formalization of humanitarian principles. The Geneva Conventions of the late 19th and early 20th centuries solidified the legal framework for humanitarian action during armed conflicts, emphasizing the protection of civilians and prisoners of war.

GLOBAL RELEVANCE

In today's interconnected world, the principles of humanitarianism resonate on a global scale. Humanitarian efforts address an array of crises, including natural disasters, armed conflicts, and public health emergencies. The global relevance of humanitarianism is underscored by the interconnectedness of nations, where a crisis in one corner of the world can reverberate across borders.

The pursuit of social inclusion and equality is intricately linked to humanitarian action, as it seeks not only to alleviate immediate suffering but also to address the root causes of inequality and injustice. In an era marked by complex challenges, the principles of humanitarianism stand as a universal beacon, guiding individuals, organizations, and nations towards a shared commitment to preserving human dignity and fostering a more equitable world.

.

SOCIAL INCLUSION AND EQUALITY

Definition and Importance:

Social inclusion and equality are foundational concepts embodying the principles of justice and fairness within a society. Social inclusion refers to the active and meaningful participation of all individuals in social, economic, and political life, irrespective of differences. Equality, on the other hand, underscores the fair treatment and distribution of resources, opportunities, and rights among diverse individuals and groups. Together, they form the cornerstone of a just and cohesive society, where every person is afforded the same respect, rights, and opportunities.

The importance of social inclusion and equality cannot be overstated. Inclusive societies are not only morally just but also economically and socially vibrant. When individuals from all walks of life are given equal opportunities, societies can harness a broader range of talents and perspectives, fostering innovation, creativity, and overall societal well-being. Moreover, social inclusion is a powerful antidote to discrimination, exclusion, and the perpetuation of systemic inequalities, promoting a sense of belonging and shared responsibility.

Challenges in Achieving Social Inclusion and Equality:

Despite the moral imperative and societal benefits, achieving social inclusion and equality poses multifaceted challenges. Persistent socio-economic disparities, cultural biases, discriminatory practices, and inadequate access to education and healthcare contribute to the perpetuation of inequality. Structural barriers, such as institutionalized discrimination and unequal distribution of resources, often impede progress. Moreover, stereotypes and prejudices can foster exclusionary attitudes, hindering the creation of truly inclusive societies.

Link between Humanitarianism and Social Inclusion:

Humanitarianism plays a pivotal role in bridging the gap between the ideal of social inclusion and the reality of inequality. By addressing the immediate needs of marginalized communities during crises, humanitarian efforts act as a catalyst for social inclusion. These efforts often involve providing essential services, advocating for the rights of vulnerable populations, and fostering a sense of community resilience.

Beyond crisis response, humanitarian initiatives also strive to dismantle systemic barriers, addressing the root causes of inequality and promoting long-term social cohesion. In essence, humanitarianism becomes a key driver for building societies where social inclusion and equality are not only aspirational goals but tangible realities for all. The link between humanitarianism and social inclusion lies in the shared commitment to alleviating suffering and creating a world where every individual is valued, included, and afforded equal opportunities.

KEY ISSUES ADDRESSED BY HUMANITARIANISM

Poverty Alleviation:
Humanitarianism stands at the forefront of addressing one of the world's most pressing challenges – poverty. Poverty, in all its forms, remains a pervasive issue that disproportionately affects vulnerable populations. Humanitarian organizations engage in poverty alleviation by providing immediate relief, such as food aid and shelter, in the aftermath of crises. Simultaneously, they implement long-term sustainable development projects to empower communities economically. Initiatives may include vocational training, microfinance programs, and the establishment of small businesses, aiming to break the cycle of poverty and foster self-sufficiency. By addressing the root causes and consequences of poverty, humanitarian efforts contribute significantly to building resilient societies.

Education Access:

Education is a powerful catalyst for social change, yet millions around the world face barriers to access. Humanitarianism recognizes the pivotal role education plays in breaking the cycle of poverty and promoting social inclusion. During crises, schools are often disrupted, depriving children and youth of their right to education. Humanitarian organizations intervene by establishing temporary learning spaces, providing educational resources, and supporting the mental well-being of students affected by trauma. Beyond crisis response, humanitarian efforts focus on rebuilding and enhancing education systems, ensuring that communities have sustainable access to quality education. This not only empowers individuals with knowledge and skills but also contributes to the overall development and resilience of societies.

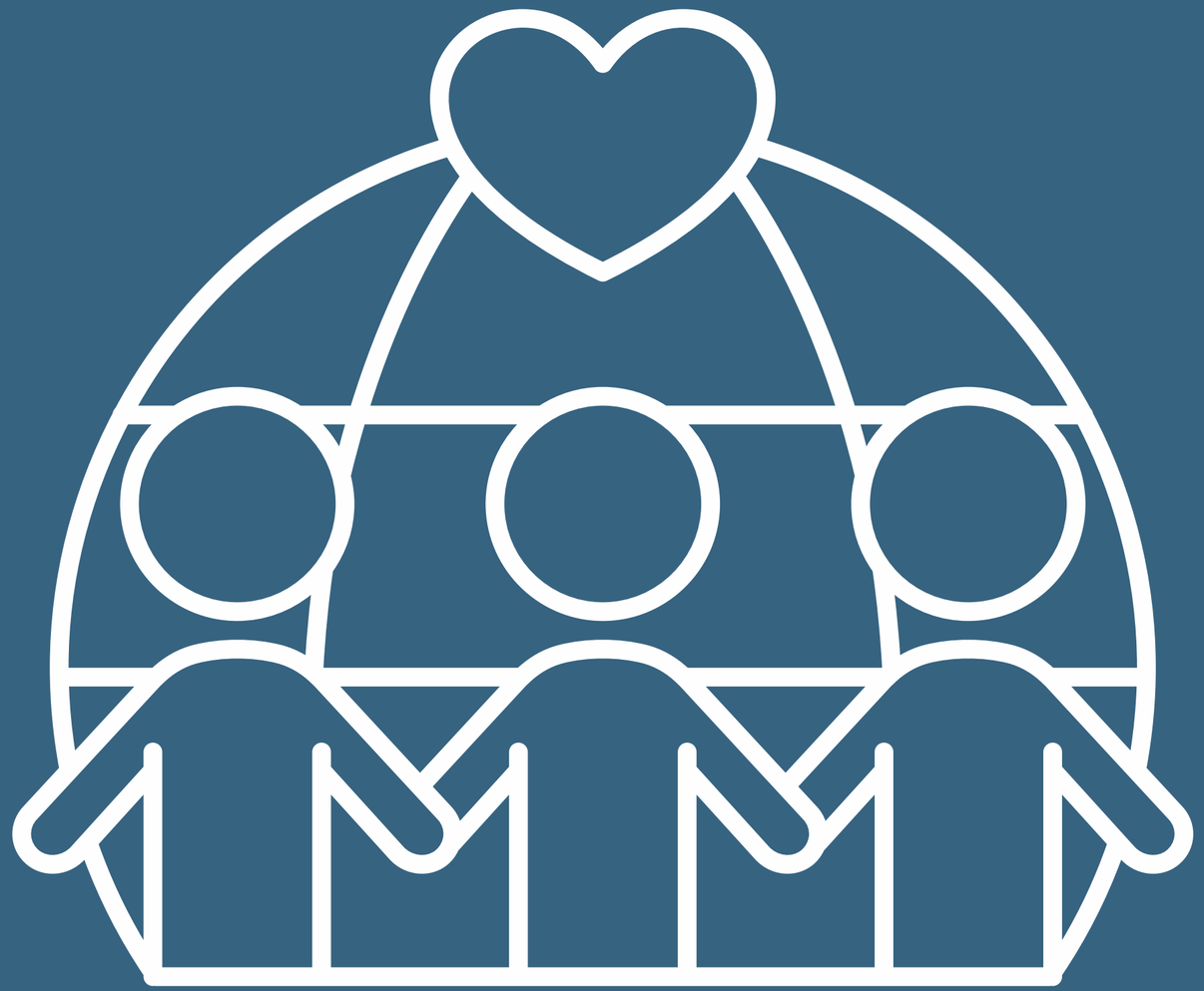

Healthcare and Well-being:

Humanitarianism places a paramount emphasis on healthcare and well-being, recognizing the fundamental right of every individual to access essential medical services. During emergencies, whether caused by conflicts, natural disasters, or health crises, humanitarian organizations deploy medical teams, deliver life-saving supplies, and establish healthcare facilities. These interventions not only save lives in the immediate aftermath but also contribute to the long-term health and resilience of communities.

Additionally, humanitarian efforts extend beyond physical health, addressing mental health challenges that often accompany crises. By providing psychosocial support and mental health services, humanitarian organizations contribute to the overall well-being of individuals and communities, recognizing the interconnectedness of physical and mental health in the face of adversity.

In essence, poverty alleviation, education access, and healthcare form a triad of key issues addressed by humanitarianism. By tackling these challenges, humanitarian efforts not only respond to immediate needs but also work towards building sustainable and equitable societies.

The principles of humanitarianism compel the global community to confront these issues head-on, fostering a world where every individual can live with dignity, access education, and enjoy good health and well-being.

EXAMPLES OF SUCCESSFUL HUMANITARIAN EFFORTS:

•Emergency Health Interventions in Conflict Zones (Example: Médecins Sans Frontières/Doctors Without Borders): Humanitarian organizations like Médecins Sans Frontières provide critical medical assistance in conflict zones. Their rapid deployment of medical teams, mobile clinics, and essential supplies has saved countless lives, addressing immediate health crises amidst adversity.

•Community Empowerment and Sustainable Development (Example: CARE International): CARE International focuses on empowering communities for long-term resilience. Through projects promoting economic self-sufficiency, education, and gender equality, CARE has successfully lifted communities out of poverty and contributed to sustainable development.

•Educational Support in Crisis (Example: UNICEF's Education in Emergencies): UNICEF's Education in Emergencies program ensures that children affected by crises have access to quality education. By establishing temporary learning spaces, providing educational resources, and training teachers, UNICEF contributes to restoring a sense of normalcy and fostering a brighter future for affected youth.

IMPACT ON SOCIAL INCLUSION AND EQUALITY

•Gender-Inclusive Healthcare Initiatives (Example: Women's Refugee Commission): Humanitarian efforts that prioritize gender equality, such as the Women's Refugee Commission, ensure that women and girls have equal access to healthcare, protection, and education. This approach contributes to breaking down societal barriers and promotes social inclusion

•Disability-Inclusive Programs (Example: Handicap International): Humanitarian organizations like Handicap International focus on ensuring that individuals with disabilities are not left behind during crises. Through inclusive programming, they advocate for equal access to services, fostering a more inclusive society that recognizes and values the contributions of all.

•Multi-Sectoral Approaches to Poverty Alleviation (Example: Oxfam's Sustainable Livelihoods Program): Oxfam's Sustainable Livelihoods Program employs a multi-sectoral approach, addressing economic, social, and environmental factors that contribute to poverty. By considering the intersectionality of vulnerabilities, this program promotes social inclusion and equality, recognizing that addressing one aspect alone may not lead to sustainable change.

These case studies highlight the diverse ways in which successful humanitarian efforts have positively impacted social inclusion and equality, showcasing the transformative potential of targeted interventions in various contexts.

ROLE OF NGOS AND INTERNATIONAL ORGANIZATIONS

Contributions to Social Inclusion and Equality:

Humanitarian organizations play a pivotal role in advancing social inclusion and equality through their multifaceted contributions:

•Advocacy for Inclusive Policies: NGOs and international organizations actively engage in advocacy efforts to shape inclusive policies. By influencing governments and institutions, they strive to eliminate discriminatory practices, ensuring that policies prioritize the rights and well-being of all individuals, regardless of background or identity.

Capacity Building and Empowerment: These organizations empower marginalized communities through capacity-building initiatives. By providing education, vocational training, and skill development, they enhance the capabilities of individuals, fostering self-sufficiency and breaking the cycle of poverty.

Healthcare Access for Vulnerable Populations: NGOs address healthcare disparities, ensuring that vulnerable populations, including refugees, internally displaced persons, and marginalized communities, have access to essential medical services. This contribution not only saves lives during crises but also promotes long-term health and well-being.

ROLE OF NGOS AND INTERNATIONAL ORGANIZATIONS

Contributions to Social Inclusion and Equality:

Humanitarian organizations play a pivotal role in advancing social inclusion and equality through their multifaceted contributions:

•Advocacy for Inclusive Policies: NGOs and international organizations actively engage in advocacy efforts to shape inclusive policies. By influencing governments and institutions, they strive to eliminate discriminatory practices, ensuring that policies prioritize the rights and well-being of all individuals, regardless of background or identity.

•Capacity Building and Empowerment: These organizations empower marginalized communities through capacity-building initiatives. By providing education, vocational training, and skill development, they enhance the capabilities of individuals, fostering self-sufficiency and breaking the cycle of poverty.

•Healthcare Access for Vulnerable Populations: NGOs address healthcare disparities, ensuring tha t vulnerable populations, including refugees, internally displaced persons, and marginalized communities, have access to essential medical services. This contribution not only saves lives during crises but also promotes long-term health and well-being.

Collaborative Efforts and Partnerships:

•Cross-Sector Collaboration: NGOs and international organizations often collaborate across sectors, combining efforts in health, education, livelihoods, and more. This holistic approach addresses the complex and interconnected challenges faced by communities, promoting comprehensive solutions for social inclusion and equality.

•Partnerships with Governments and Local Authorities: Collaborative efforts extend to partnerships with governments and local authorities. By working hand-in-hand with these entities, humanitarian organizations leverage local expertise, infrastructure, and resources, ensuring that interventions are contextually relevant and sustainable.

ROLE OF NGOS AND INTERNATIONAL ORGANIZATIONS

•Private Sector Engagement: NGOs engage with the private sector to harness additional resources and expertise. Collaborations with businesses contribute to economic development, job creation, and innovative solutions that benefit communities and advance social inclusion.

Role of NGOs and International Organizations:

•Frontline Response and Immediate Relief: NGOs are often the first responders during crises, providing immediate relief and life-saving assistance. Their agility and presence in affected areas ensure that the most vulnerable receive essential support promptly.

•Advocacy and Policy Influence: NGOs play a crucial role in advocating for policies that promote social inclusion and equality. Through research, awareness campaigns, and collaboration with policymakers, they influence the development and implementation of inclusive policies at local, national, and international levels.

•Community Engagement and Participation: NGOs actively involve communities in decision-making processes, ensuring that interventions are culturally sensitive and meet the unique needs of diverse populations. This community-centered approach fosters a sense of ownership and sustainability.

In summary, NGOs and international organizations contribute significantly to social inclusion and equality by addressing immediate needs, advocating for inclusive policies, and fostering collaborative efforts that transcend geographical and sectoral boundaries. Their role extends beyond crisis response to building resilient communities and advocating for systemic change.

CHALLENGES IN HUMANITARIAN ACTION

Humanitarian action, while driven by noble intentions, faces a myriad of challenges that often impede the effective delivery of aid and the realization of long-term impact. Among these challenges, political obstacles, cultural barriers, and resource limitations stand out as formidable hurdles.

Political Obstacles:

Political complexities can significantly hinder humanitarian efforts. In conflict zones, humanitarian access may be restricted due to geopolitical interests, government opposition, or the presence of armed groups. Governments may impose bureaucratic hurdles, leading to delays in aid distribution. Additionally, conflicting political agendas among various stakeholders can complicate coordination efforts, creating challenges in prioritizing and delivering assistance to those most in need. Negotiating safe access and ensuring the impartiality of humanitarian aid become intricate tasks in politically charged environments.

Cultural Barriers:

Cultural nuances pose substantial challenges to effective humanitarian action. Misunderstandings or lack of cultural sensitivity can lead to mistrust between aid providers and communities. Societal norms, religious beliefs, and traditional practices may influence how assistance is perceived or received. In some cases, gender norms can limit the access of aid workers to certain communities, hindering efforts to reach vulnerable populations. Addressing cultural barriers requires a nuanced understanding of local contexts, community engagement, and the adaptation of humanitarian approaches to respect and integrate cultural diversity.

Resource Limitations:

One of the most pervasive challenges in humanitarian action is the limitation of resources. Humanitarian organizations often operate in resource-constrained environments, facing financial constraints, insufficient personnel, and limited access to essential supplies. In the face of large-scale crises or protracted conflicts, the demand for humanitarian aid may far exceed the available resources. Competing priorities and donor fatigue can further exacerbate these limitations. Striking a balance between urgent response and sustainable development becomes a delicate challenge, requiring strategic resource allocation and innovative solutions to maximize impact.

Addressing these challenges necessitates a collaborative and adaptive approach. Humanitarian actors must navigate through complex political landscapes, engage communities with cultural sensitivity, and find innovative ways to optimize limited resources. Overcoming these challenges is integral to ensuring that humanitarian action remains effective, responsive, and aligned with the principles of impartiality and humanity.

INNOVATIVE APPROACHES IN HUMANITARIAN ACTION:

In an ever-evolving landscape, humanitarian efforts continually adopt innovative approaches to address challenges and enhance impact. Three key areas where innovation plays a transformative role are technology integration, community engagement, and advocacy and awareness campaigns.

Technology in Humanitarian Efforts:

Technology has become a driving force in humanitarian action, revolutionizing the way aid is delivered, monitored, and assessed. Digital platforms, mobile applications, and data analytics enable real-time information sharing, improving the coordination and efficiency of response efforts.

Drones and satellite imagery facilitate rapid assessment of disaster-affected areas, allowing for swift and targeted interventions. Blockchain technology enhances transparency in aid distribution, ensuring that resources reach intended beneficiaries. Moreover, artificial intelligence and machine learning enable predictive analytics, aiding in early warning systems for potential crises. Embracing technological advancements enables humanitarian organizations to respond more effectively to complex emergencies and protracted crises.

Advocacy and Awareness Campaigns:

In the digital age, advocacy and awareness campaigns leverage various mediums to mobilize support, raise awareness, and influence policy. Social media platforms serve as powerful tools for disseminating information, engaging a global audience, and catalyzing action. Crowdsourcing platforms enable fundraising and resource mobilization from a wide network of supporters. Digital storytelling, through multimedia content, brings the human stories behind crises to the forefront, fostering empathy and understanding. By harnessing the reach and connectivity of digital platforms, humanitarian organizations can amplify their advocacy efforts, influencing public opinion, policymakers, and stakeholders.

In conclusion, innovative approaches in humanitarian action leverage technology, community engagement, and advocacy to create more responsive, inclusive, and effective interventions. As the humanitarian landscape continues to evolve, embracing innovation becomes essential for addressing complex challenges and building a more resilient and compassionate world.

SUCCESS STORIES:

Within the tapestry of humanitarian efforts, success stories emerge as luminous threads, weaving tales of resilience, innovation, and positive change. These initiatives not only respond to immediate needs but also exemplify the profound impact that well-executed humanitarian action can have on fostering social inclusion and equality.

One exemplary success story unfolds in the realm of gender equality and economic empowerment. In a post-conflict region, a collaborative effort between an international NGO and local partners established vocational training centers tailored to women. The initiative not only provided practical skills but also challenged societal norms by integrating discussions on gender equality. As women gained economic independence, their enhanced status within the community became evident. This initiative not only alleviated poverty but also catalyzed a shift in cultural attitudes, fostering social inclusion by dismantling gender-based barriers.

In the field of education, a success story emerges from a refugee settlement where access to quality schooling was limited. An alliance of NGOs, governmental bodies, and community leaders initiated a project to establish innovative, community-based learning centers. These centers not only provided formal education but also embraced diverse cultural backgrounds, offering a curriculum that celebrated inclusivity. The positive impact was twofold: not only did children gain access to education, but the initiative also addressed cultural barriers, fostering social cohesion and unity among the diverse refugee population.

In healthcare, a success story showcases the transformative power of community-led interventions. In a marginalized urban neighborhood, a grassroots organization collaborated with local health workers to establish a health clinic. Beyond addressing immediate medical needs, the initiative focused on health education, involving community members in designing culturally sensitive health programs.

This approach not only improved health outcomes but also empowered the community to actively participate in decisions related to their well-being, illustrating the potential for community engagement to drive positive change.

Moreover, the success story of a technology-driven initiative highlights the role of innovation in fostering social inclusion. In a disaster-prone region, a humanitarian organization leveraged mobile technology to create an early warning system.

Through the dissemination of timely information, the initiative empowered vulnerable communities to proactively prepare for natural disasters. This not only reduced the impact of disasters but also demonstrated how technology can bridge gaps, ensuring that marginalized communities have access to life-saving information.

These success stories collectively underscore the transformative potential of humanitarian initiatives in fostering social inclusion and equality. Beyond addressing immediate needs, these initiatives challenge systemic barriers, empower communities, and create sustainable change.

They exemplify the principle that humanitarian action, when rooted in collaboration, innovation, and a deep understanding of local contexts, can serve as a catalyst for building a more equitable and inclusive world. As these stories illuminate, the impact of successful humanitarian initiatives extends far beyond the tangible outcomes, resonating in the hearts and minds of communities as they embrace a future characterized by dignity, equality, and shared prosperity.

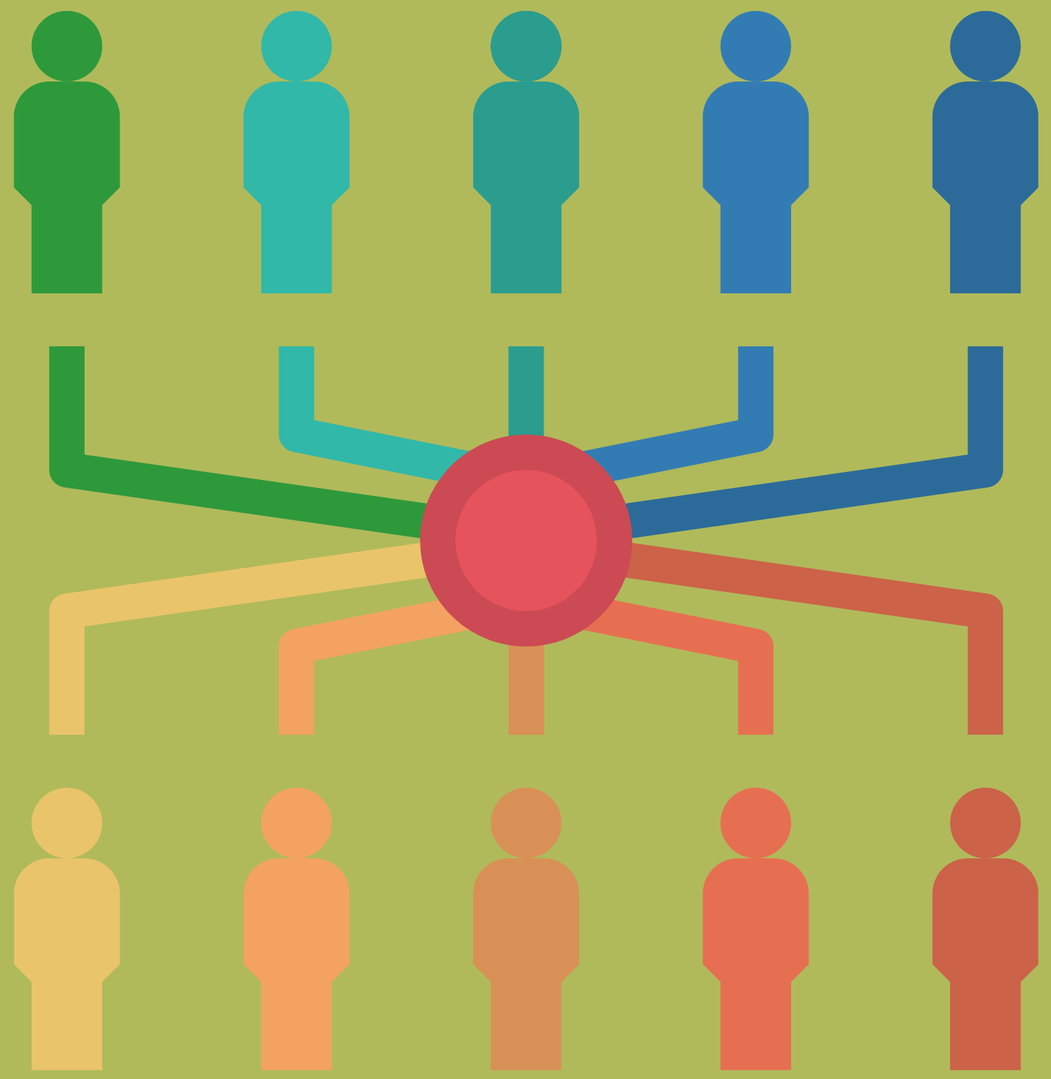

Emerging Trends in Humanitarianism

Humanitarianism is adapting to a rapidly changing world, marked by evolving challenges and opportunities. One notable trend is the integration of data and technology into humanitarian responses. The use of artificial intelligence, data analytics, and digital platforms is transforming the way aid is delivered, monitored, and evaluated. Predictive analytics enhance early warning systems for disasters, enabling more proactive and effective responses. Furthermore, blockchain technology ensures transparent and accountable aid distribution, addressing concerns related to corruption and mismanagement. As technological advancements continue, the humanitarian sector is poised to become more efficient, targeted, and responsive.

Another significant trend is the emphasis on localized and community-led responses. Humanitarian organizations increasingly recognize the importance of engaging with local communities as partners rather than passive recipients of aid.

This shift acknowledges the unique knowledge, strengths, and resilience of communities facing crises. By empowering local actors, humanitarian efforts can become more contextually relevant, culturally sensitive, and sustainable in the long term.

Opportunities for Collaboration:

Collaboration is at the forefront of effective humanitarian action. The complexity of contemporary challenges demands a coordinated, multi-stakeholder approach. Public-private partnerships are on the rise, bringing together governments, non-governmental organizations (NGOs), businesses, and local communities. Collaborative initiatives leverage diverse resources, expertise, and perspectives, fostering innovative solutions to complex problems. Governments and NGOs working alongside technology companies, for instance, can harness data analytics and digital tools for more informed decision-making and impactful interventions.

Additionally, the growing role of the private sector in humanitarian action opens new avenues for collaboration. Businesses are not only contributing financial resources but also bringing their expertise, technology, and logistical capabilities to the table.

This collaboration enables more efficient supply chain management, innovative solutions for resource mobilization, and the development of sustainable business models that align with humanitarian goals.

The Role of Individuals in Fostering Social Inclusion:

Individuals are increasingly recognized as catalysts for positive change within the humanitarian landscape. With the advent of social media and digital connectivity, individuals have unprecedented opportunities to contribute to humanitarian causes. Crowdsourcing platforms allow for rapid fundraising and resource mobilization during crises, while social media amplifies awareness and advocacy efforts.

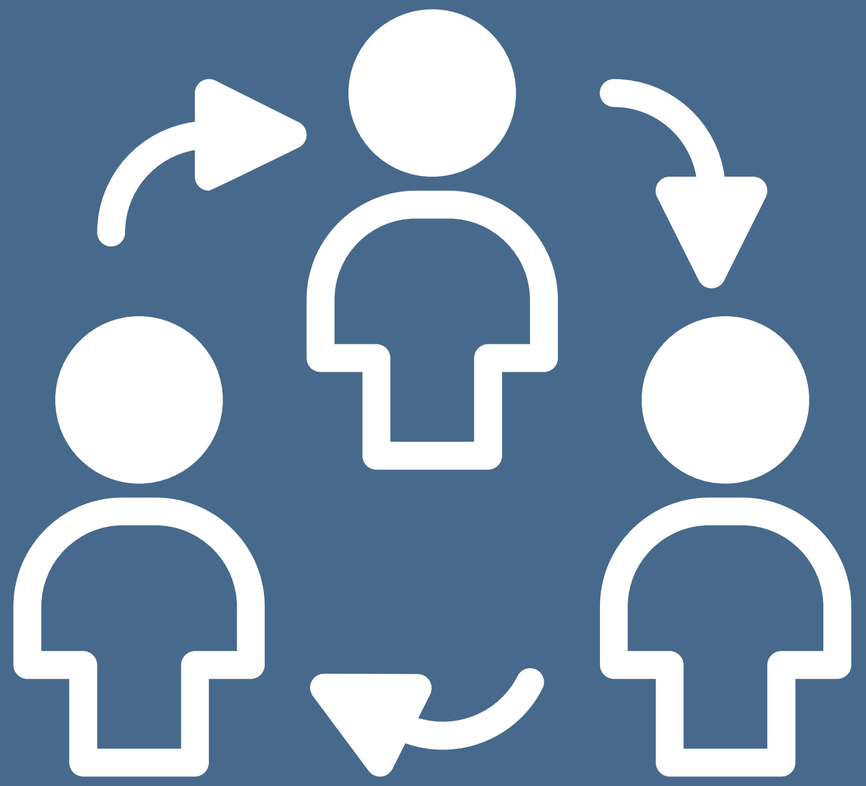

The role of individuals extends beyond financial contributions to active participation in fostering social inclusion. Advocacy on social media platforms can amplify the voices of marginalized communities, influencing public opinion and pressuring policymakers to address systemic issues.

Volunteerism and grassroots initiatives undertaken by individuals contribute to community resilience and empowerment, emphasizing the principle that humanitarianism is not solely the responsibility of institutions but a collective endeavor.

Looking forward, the future of humanitarianism holds great promise. The integration of emerging technologies, collaborative approaches, and the active involvement of individuals create a foundation for more responsive, inclusive, and effective humanitarian actions.

As innovations continue to shape the sector, there is a potential shift towards more preventive and sustainable strategies, focusing on addressing root causes and building resilience in communities. With ongoing advancements, the humanitarian landscape is poised for a positive transformation, fostering a world where the principles of humanitarian action align with the complex and interconnected challenges of the 21st century.

Interactive games

In the realm of humanitarianism, the importance of interactive games cannot be overstated. These games serve as more than recreational activities; they become powerful tools for education, empathy-building, and fostering a deeper understanding of the challenges faced by communities in need.

This introduction explores how interactive games become a dynamic gateway to unraveling complex humanitarian issues, promoting engagement, and cultivating a collective spirit of empathy and action. Through the lens of play, participants can bridge the gap between theory and real-world impact, contributing to a more informed, compassionate, and proactive global citizenship.

In the realm of humanitarianism, the importance of interactive games cannot be overstated. These games serve as more than recreational activities; they become powerful tools for education, empathy-building, and fostering a deeper understanding of the challenges faced by communities in need.

This introduction explores how interactive games become a dynamic gateway to unraveling complex humanitarian issues, promoting engagement, and cultivating a collective spirit of empathy and action. Through the lens of play, participants can bridge the gap between theory and real-world impact, contributing to a more informed, compassionate, and proactive global citizenship.

Game 1: "Humanitarian Crisis Simulation"
Objective: Immerse participants in a simulated humanitarian crisis to foster empathy, decision-making, and teamwork.

Materials:
•Scenario cards detailing crisis situations
•Timer

Instructions:
•Distribute scenario cards that describe various humanitarian crises (e.g., natural disasters, conflicts, refugee situations).
•Participants, acting as humanitarian aid teams, must discuss and prioritize actions within a limited time frame.
•Facilitate a debriefing session to explore the challenges faced, decisions made, and the importance of effective collaboration in crisis response.

Game 2: "The NGO Challenge"

Objective: Develop an understanding of the roles and challenges faced by non-governmental organizations (NGOs) in humanitarian work.

Materials:

•Information cards about different NGOs

•Problem-solving scenarios

Instructions:

•Assign participants to different fictional NGOs, each with specific goals and resources.

•Present scenarios where NGOs must collaborate to address complex humanitarian challenges.

•Encourage negotiation, resource-sharing, and collaboration among the NGOs.

•Debrief to discuss the importance of coordination, resource allocation, and shared responsibility in humanitarian efforts.

Game 3: "Perspective Walk"
Objective: Promote empathy by allowing participants to experience different perspectives within a humanitarian context.

Materials:
•Blindfolds
•Props representing various roles (e.g., aid worker, refugee, community leader)

Instructions:
•Blindfold participants and assign each a role within a simulated humanitarian scenario.
•Create a pathway with different stations representing aspects of the crisis (e.g., aid distribution, temporary shelter).
•Participants navigate the pathway, guided by a facilitator, and experience the challenges and emotions associated with their assigned role.
•Debrief to share insights, discuss empathy, and reflect on the diverse perspectives present in humanitarian work.

CONCLUSION

In traversing the landscape of "Humanitarianism in Action for Fostering Social Inclusion and Equality," our exploration has uncovered the profound impact of intentional, compassionate interventions on shaping a more equitable world. As we conclude this discourse, a recap of key points illuminates the transformative potential of humanitarian efforts in fostering social inclusion and equality.

At the heart of humanitarianism lies a commitment to the well-being of humanity, guided by principles of empathy, compassion, and justice. These principles propel actions that extend beyond crisis response, addressing the systemic issues that perpetuate inequality and exclusion. Our examination of success stories and initiatives highlighted the diverse ways in which humanitarian endeavors contribute to dismantling barriers, empowering marginalized communities, and fostering long-term resilience.

Technology, community engagement, and collaborative partnerships have emerged as powerful tools in the humanitarian toolkit. The integration of emerging technologies, such as artificial intelligence and blockchain, enhances the efficiency and transparency of aid delivery. Community-led initiatives and participatory approaches acknowledge the agency of affected populations, ensuring that interventions are contextually relevant and sustainable.

Collaborations, whether between NGOs, governments, businesses, or local communities, magnify the impact of humanitarian action, pooling resources and expertise to address complex challenges comprehensively.
Furthermore, the link between humanitarianism and social inclusion is evident in the emphasis on education, healthcare, and economic empowerment.

Success stories showcased initiatives that not only responded to immediate needs but also challenged cultural norms, promoted gender equality, and provided communities with the tools to overcome systemic challenges. These initiatives exemplify the idea that humanitarianism is not a one-size-fits-all endeavor but a dynamic, adaptive process that recognizes the unique needs and strengths of diverse communities.

As we reflect on these insights, a resounding call to action echoes. The complexities of our world demand sustained and collective efforts to address the root causes of inequality, discrimination, and exclusion. A call to action urges governments, non-governmental organizations, businesses, and individuals to continue supporting and engaging in humanitarian initiatives. Beyond financial contributions, the call is for active participation — to advocate for policies that prioritize social inclusion, to amplify the voices of marginalized communities, and to contribute skills, time, and resources towards building a more just and inclusive society.

The journey of humanitarianism is ongoing, marked by challenges and triumphs, setbacks and progress. In envisioning a future where social inclusion and equality are not just aspirations but tangible realities, our collective commitment to humanitarian principles becomes the compass guiding us forward. As we navigate the complexities of our world, let us heed this call to action, ensuring that humanitarianism remains a dynamic force for positive change, fostering a world where the inherent worth and dignity of every individual are recognized and upheld. Through continued collaboration, innovation, and unwavering dedication, we can forge a path toward a more compassionate, inclusive, and equitable future for all.

PLANETWISE

Thank you very much!

www.planetwise-youth.eu

www.fifty-fifty.gr

fifty-fifty
Social Innovation & Cohesion Institute

YOUTH AND LIFELONG LEARNING FOUNDATION

Co-funded by the European Union

Funded by the European Union. Views and opinions expressed are however those of the author(s) only and do not necessarily reflect those of the European Union or the Youth and Lifelong Learning Foundation (INEDIVIM). Neither the European Union nor the granting authority can be held responsible for them.